Campos

search for property MAL-122970

Modern new build townhouses in Campos with private garden and pool

constructed area:	144 m²	energy certificate:	in process
plot area:	127 m²		
bedrooms:	3		
bathrooms:	2		
sea view:	-	**price:**	**€ 685,000.-**

Campos

search for property MAL-122970

PORTA MONDIAL®

Your home. Our passion.

Details:

An exclusive new build development comprising 18 modern townhouses is being created in Campos, combining traditional Mallorcan architecture with contemporary features and energy efficient design. The central location offers excellent local amenities while maintaining a pleasant residential atmosphere. The natural beach of Es Trenc is only approx. 12 km away, while Santanyí, Ses Salines and Colònia de Sant Jordi are also within easy reach.

The properties offer plots of approx. 127 sqm and approx. 144 sqm of constructed area. In addition, each home has around 55 sqm of private garden and its own swimming pool. The total area is approx. 200 sqm, distributed between the ground floor, upper floor and outdoor areas. Each townhouse comprises 3 bedrooms, 2 bathrooms and a guest WC.

The ground floor features an open plan living and dining area with a modern, fully equipped kitchen. Features include Bosch appliances, Silestone natural stone worktops and Grohe fittings. Large windows and doors create a seamless connection between the interior and the private garden and pool.

The upper floor comprises 3 bedrooms, including a suite with dressing area and private bathroom. There is also a further bathroom, a guest WC and a utility area.

Further features include a private garage with pre installation for an electric vehicle charging point, hot water supplied by aerothermal technology and intelligent air conditioning. Photovoltaic panels, thermal insulation, energy efficient windows and low consumption appliances contribute to the energy efficient design.

Campos offers supermarkets, shops, restaurants, pharmacies, schools and a health centre. Palma and the airport are also easily accessible.

Campos

search for property MAL-122970

PORTA MONDIAL®

Your home. Our passion.

Location & surrounding area:

The rural town of Campos in the South-east of the island is conveniently situated halfway between Llucmajor and Santanyí. Surrounded by an extensive agricultural area, the town offers many shops for daily needs, restaurants and sporting facilities. There are only a few defence towers left of the old medieval town. Today Campos is a lively community, which especially on market days attracts many visitors.

The famous, long sandy beach of Es Trenc with its dunes and turquoise blue sea belongs to the municipality of Campos and offers beach fun with Caribean flair.

The airport can be reached in 25 minutes, the island capital Palma is only 35 km away.

Campos

search for property MAL-122970

PORTA MONDIAL®

Your home. Our passion.

Terrace with views to the pool

Living area with views to the garden

Living area with open concept

Kitchen

Masterbedroom with dressing area and bath en suite

Double bedroom

PORTA MALLORQUINA • C./ COLOM 20 2º, 07001 PALMA, SPAIN
TEL.: +34 971 698 242 • INFO@PORTAMALLORQUINA.COM • WWW.PORTAMALLORQUINA.COM

Campos

search for property MAL-122970

PORTA MONDIAL®

Your home. Our passion.

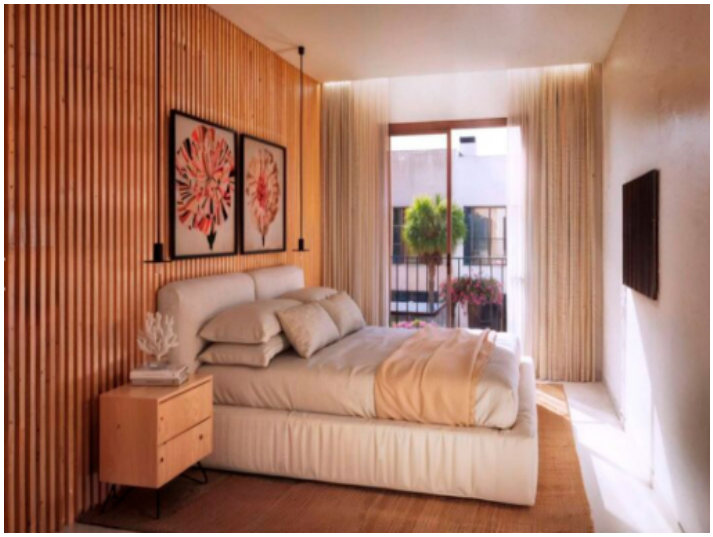

Double bedroom

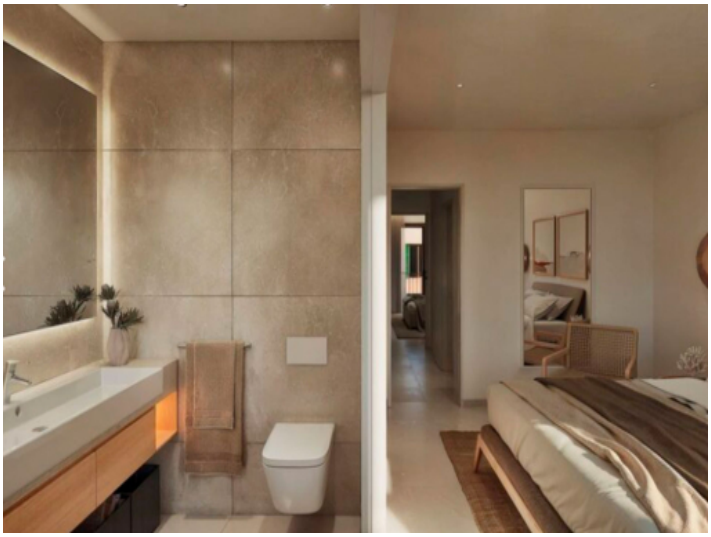

Bathroom en suite

Bathroom

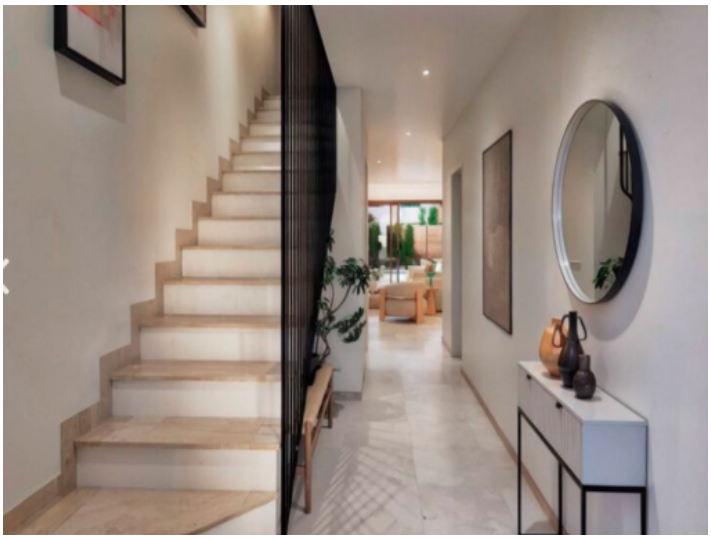

Entrace and staircase

Pool with lighting

Floor plans

PORTA MALLORQUINA • C./ COLOM 20 2º, 07001 PALMA, SPAIN
TEL.: +34 971 698 242 • INFO@PORTAMALLORQUINA.COM • WWW.PORTAMALLORQUINA.COM

Campos

search for property MAL-122970

PORTA MONDIAL®

Your home. Our passion.

Streetviews

Overview all units