

Campos

search for property MAL-122715



PORTA MONDIAL®

Your home. Our passion.

Authentic Finca with Agrotourism License and Approved Renovation Project

constructed area:	619 m ²	energy certificate:	in process
plot area:	32.637 m ²		
bedrooms:	10		
bathrooms:	9		
sea view:	-	price:	€ 2,500,000.-



Campos

search for property MAL-122715



Details:

This charming finca, originally built in 1890, is located in a quiet and tranquil setting near Campos, just a few minutes from the stunning natural beach of Es Trenc Beach. The property extends over a generous plot of more than 32,000 sqm and holds one of the last agrotourism licenses granted in this area for up to 18 guests – a rare and highly valuable opportunity.

Main House:

The main house features 2 spacious double bedrooms, one single bedroom, 2 bathrooms, a fully equipped kitchen, and a separate living and dining area.

Outbuildings & Apartments:

A separate annex building includes 2 fully equipped apartments, each with its own private entrance on opposite sides of the building. Both units are distributed over 2 floors and offer a kitchen, living room, bedroom, and bathroom.

Additional Buildings & Potential:

- Historic windmill tower
- Small outbuilding, suitable as a hobby room or additional bedroom
- Large water basin at the rear of the property – ideal for daily swimming or training

Another large outbuilding is currently under construction and will include 2 additional spacious residential units:

- Apartment of approx. 93 sqm: 3 bedrooms, large living/dining area, separate kitchen, and bathroom
- Apartment of approx. 58 sqm: 2 bedrooms, kitchen, bathroom, and living/dining area

Outdoor Area:

The property offers multiple open and covered terraces, storage rooms, a garage, and extensive land providing endless possibilities for personal use or development.

Construction Progress & Purchase Options:

Construction work has already begun and is expected to be completed within approximately 7 months. The turnkey purchase price is €2.5 million. There is also the opportunity to enter during the construction phase at a reduced price, depending on the stage of completion.

Campos

search for property MAL-122715



Location & surrounding area:

The rural town of Campos in the South-east of the island is conveniently situated halfway between Lluçmajor and Santanyí. Surrounded by an extensive agricultural area, the town offers many shops for daily needs, restaurants and sporting facilities. There are only a few defence towers left of the old medieval town. Today Campos is a lively community, which especially on market days attracts many visitors.

The famous, long sandy beach of Es Trenc with its dunes and turquoise blue sea belongs to the municipality of Campos and offers beach fun with Caribbean flair.

The airport can be reached in 25 minutes, the island capital Palma is only 35 km away.

Campos

search for property MAL-122715



PORTA MONDIAL®

Your home. Our passion.



Agroturism



Birdview



Birdview



Agroturismo



Mainbuilding



Mainhouse

Campos

search for property MAL-122715



PORTA MONDIAL®

Your home. Our passion.



Terrace mainbuilding



Agroturismo-landhotel-finca-ferienvermietung-rent-holiday



Kitchen



Kitchen



Main Building dining room



Dining room

Campos

search for property MAL-122715



PORTA MONDIAL®

Your home. Our passion.



Agroturismo-landhotel-finca-ferienvermietung-rent-holiday



Passage



Bedroom



Agroturismo-landhotel-finca-ferienvermietung-rent-holiday



Bathroom



Single bedroom

Campos

search for property MAL-122715



PORTA MONDIAL®

Your home. Our passion.



Agroturismo-landhotel-finca-ferienvermietung-rent-holiday



Guesthouse garden



Guesthouse



Kitchen and dining room



Guesthouse garden



Guest apartment

Campos

search for property MAL-122715



PORTA MONDIAL®

Your home. Our passion.



Multiuse room



Hobbyroom



Birdview



Birdview



Birdview



Agroturismo-landhotel-finca-ferienvermietung-rent-holiday
rental-footballcamp

PORTA MALLORQUINA • C./ COLOM 20 2º, 07001 PALMA, SPAIN

TEL.: +34 971 698 242 • INFO@PORTAMALLORQUINA.COM • WWW.PORTAMALLORQUINA.COM

Campos
search for property MAL-122715



Authentic stonework



Future Apartment building



Birdview



Birdview



over 30.000 sqm



Guestapartment

Campos

search for property MAL-122715



PORTA MONDIAL®

Your home. Our passion.



Terrace



Guesthouse

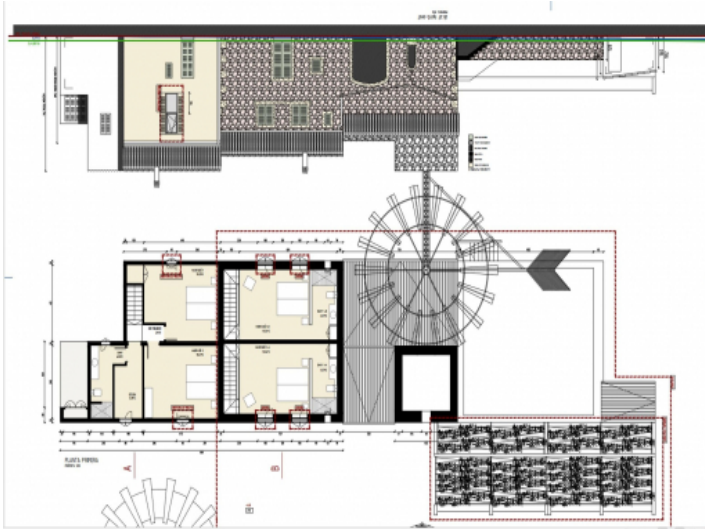

Plans

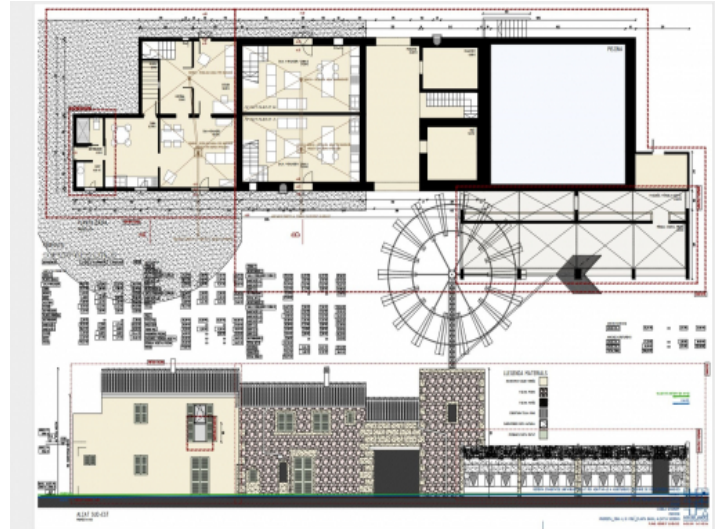

Plans



Plans

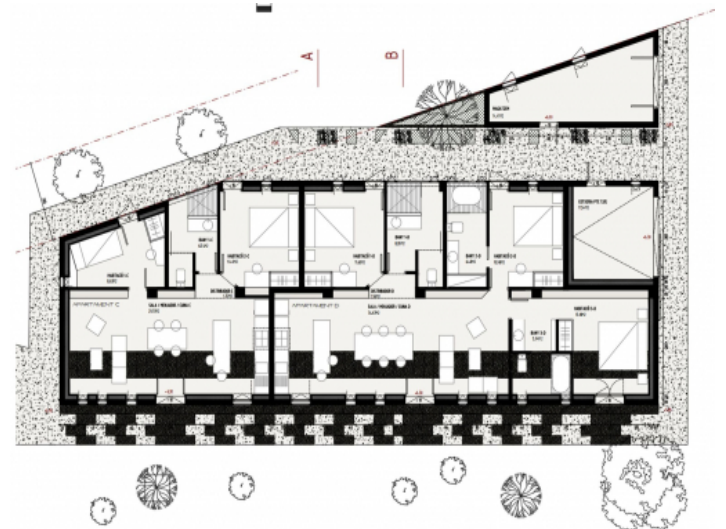

Plans

Campos

search for property MAL-122715



PORTA MONDIAL®

Your home. Our passion.



Eggie