

Llucmajor

search for property MAL-121675



## Traditional Mallorcan manor-house in a prime location in Llucmajor

constructed area:	224 m <sup>2</sup>	energy certificate:	e
plot area:	224 m <sup>2</sup>		
bedrooms:	5		
bathrooms:	3		
sea view:	-	<b>price:</b>	<b>€ 575,000.-</b>

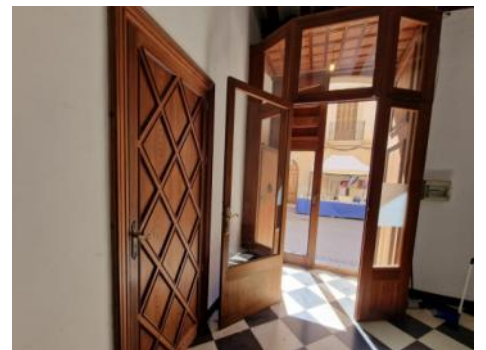

**Llucmajor**  
search for property MAL-121675



**Details:**

Welcome to this historic manorial town-house in the heart of Llucmajor, which was built in 1910 and has retained its original traditional charm. The impressive property offers a generous living space of approx. 215 sqm, spread over 3 levels, and represents a real gem for lovers of traditional and historic architecture.

With a total of 9 rooms including 5 spacious bedrooms and 3 bathrooms, the house offers ample space for a large family or for diverse other uses, with authentic stone floors and fireplace in the living area conveying a pleasant and inviting atmosphere.

The property requires renovation, but also offers an excellent opportunity for redesign according to the ideas and requirements of its new owners, combining modern living comfort with historical flair.

Come and take advantage of this unique opportunity to acquire a piece of Mallorcan history in one of the most desirable areas of Llucmajor. Please do not hesitate to contact us for further information and to arrange a personal viewing.

**Llucmajor**

search for property MAL-121675



## Location & surrounding area:

In terms of surface area, Llucmajor is the largest municipal county on the island of Majorca and is located in the south. Its population amounts to 20,000 inhabitants.

The small city includes 4 supermarkets, some well loved cafés and tapa-bars, and even a thrice-weekly fruit and vegetable market, taking place in the very recently renovated town centre, with its Plaza de España and the second largest church on the island.

The picturesque hill-location of Randa on the mountain of the same name, which is the most elevated point in the island's centre, houses three sanctuaries, and is located slightly north of the town. Llucmajor has developed into an economic and popular residential location, due to the new motor-way connection to Palma. The Marriott Son Antem Golf Resort and Spa, and nearby yacht clubs make Llucmajor an interesting and central location for planning pass-times and excursions.

The Es Trenc natural beach, one of the nicest on the island and with a Caribbean similarity, lies just 15 car minutes from Llucmajor.

Llucmajor  
search for property MAL-121675



PORTA MONDIAL®

Your home. Our passion.



Staircase



Staircase

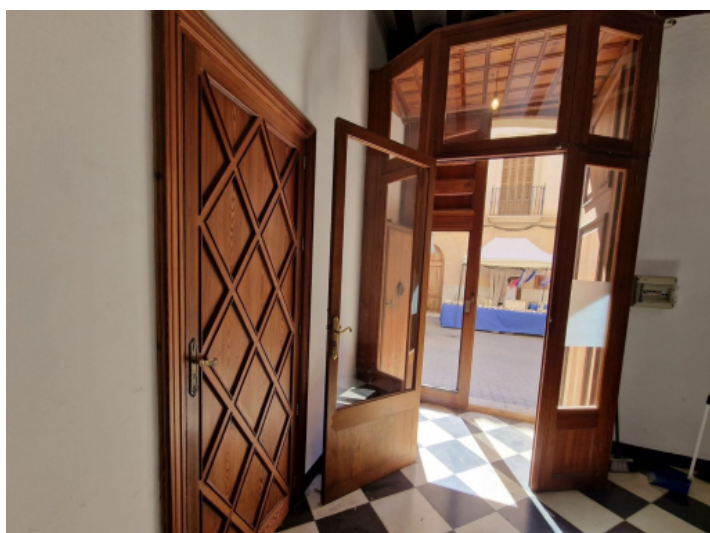

Entrance

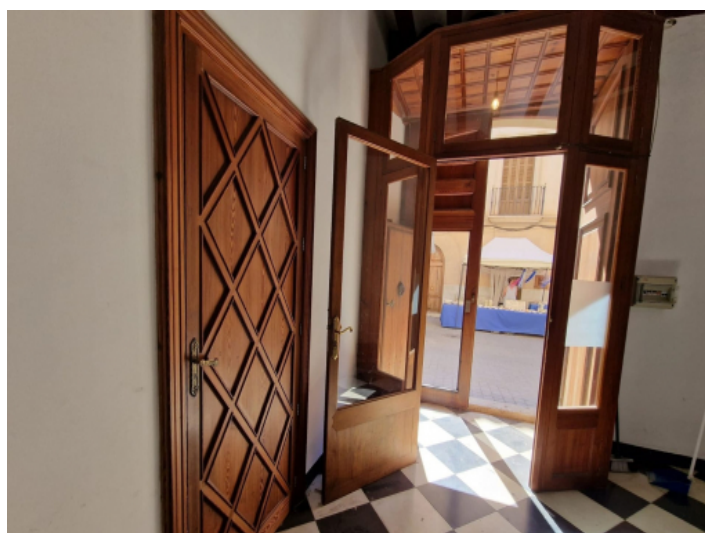

Entrance



Room



Room

Llucmajor  
search for property MAL-121675



PORTA MONDIAL®

Your home. Our passion.



Room



Room



Room



Room



Room



Room

Llucmajor  
search for property MAL-121675



PORTA MONDIAL®

Your home. Our passion.



Room



Room



Room



Room



Room



Room

Llucmajor  
search for property MAL-121675



PORTA MONDIAL®

Your home. Our passion.



Room



Room



Room



Room



Room



Room

Llucmajor  
search for property MAL-121675



PORTA MONDIAL®

Your home. Our passion.



Floor



Floor



Room



Room



Room



Room



Llucmajor  
search for property MAL-121675



PORTA MONDIAL®

Your home. Our passion.



Stairase



Stairase



20240705\_105046



20240705\_105046



Cellar



Cellar

Llucmajor  
search for property MAL-121675



PORTA MONDIAL®

Your home. Our passion.



Room



Room



Kitchen



Kitchen



Views



Views

Llucmajor  
search for property MAL-121675



PORTA MONDIAL®

Your home. Our passion.



Views



Views



Bathroom



Bathroom



Floor



Floor