

La Paz-Puerto de la Cruz

search for property TEN-404007



Apartment with sea view in Puerto de la Cruz

constructed area:	55 m ²	swimming pool:	-
bedrooms:	1	energy certificate:	in process
bathrooms:	1		
balcony/terrace:	-		
sea view:	✓	price:	€ 118,000.-

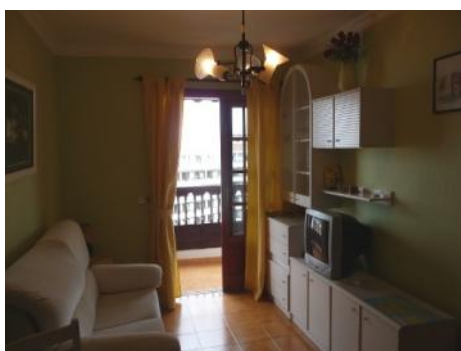

La Paz-Puerto de la Cruz

search for property TEN-404007



Details:

In the popular residential area, La Paz, in Puerto de la Cruz, you will find this, 55m² large, one room apartment. Walking from here, you will be in Puerto de la Cruz and the beach of Martiánez, in a few minutes. Even the shopping center "Las Pirámides" is situated in the immediate vicinity.

The living and dining area of this apartment are connected by a wooden bar. The open kitchen is equipped with stove, ovens and a large refrigerator. The bright living room has a sofa bed for two people.

The living room leads to typical Canarian wooden balconies, which is holding a beautiful view of the town of Puerto de la Cruz and the ocean ready.

The bedroom is very spacious. The wonderful view from the window directly on the sea, make this apartment unique. The bathroom has a bathtub and a washing machine.

From the community roof terrace you have a magnificent, panoramic view over the city of Puerto de la Cruz, the sea and Mount Teide.

La Paz-Puerto de la Cruz

search for property TEN-404007



Location & surrounding area:

Puerto de la Cruz is located at the foot of the Orotava Valley, rising up from the Atlantic Ocean to the volcano Teide, which already obtained celebrity by the times of Alexander von Humboldt. In the beginning the city was a port of La Orotava, the first Spanish settlement on the island. The city now offers, as a tourist centre of the north coast of Tenerife, all kinds of amenities and is therefore still a coveted location in Tenerife:

Puerto de la Cruz has two central beaches, Playa Jardin and Playa de Martiane. A particular gem is also the Playa Bolullo, a fine sandy beach located in a picturesque rocky bay and is often called the most beautiful of the island. For sport out of water is for example the golf course La Rosaleda ready.

Certainly one of the most significant man-made attractions of the Canary Islands is the Loropark in which the largest parrots and the largest penguin collection in the world, as well as apes, dolphins and killer whales, giant turtles and alligators, a giant saltwater aquarium and much more delight annual million visitors. But also the botanical garden is worth a visit any time.

Through its long history, the town offers many culturally significant buildings, such as historic port facilities, major church buildings as well as houses and villas from the areas of housing and commerce. So also at the Plaza del Charco, whic invites "including the adjacent boulevards" to culinary delights, ramble and for evening entertainment.

La Paz-Puerto de la Cruz
search for property TEN-404007



Sea view from the balcony



Bright living room with balcony



Bedroom



Balcony with afternoon sun



Fitted kitchen



Living room with open kitchen

La Paz-Puerto de la Cruz
search for property TEN-404007



Open kitchen with bar



Bathroom with tub



Sea view from the bedroom