Two-bedroom apartment with ocean views in Bahía Los Menceyes, Palm-Mar

constructed area:	127 m²	swimming pool:	✓
bedrooms:	2	energy certificate:	e
bathrooms:	2		
balcony/terrace:	✓		
sea view:	✓	**price:**	**€ 655,000.-**

Palm Mar

search for property TEN-108138

PORTA MONDIAL®

Your home. Our passion.

Details:

This 2-bedroom, 2-bathroom apartment is located in Bahía Los Menceyes, one of the most sought-after residential developments in the coastal town of Palm-Mar. The home stands out for its abundance of natural light and its beautiful panoramic ocean views, which stretch along the coast all the way to Playa de Las Américas, offering a stunning vista from inside.

The apartment is in excellent condition and offers a peaceful and pleasant atmosphere, suitable for those seeking a primary residence, a vacation home, or a real estate investment. The property also includes a parking space and a storage unit.

Palm-Mar is known for its tranquility and its oceanfront location, in a residential setting where services, restaurants, and other amenities are within walking distance. At the same time, its location provides easy access to the main tourist centers in southern Tenerife, such as Los Cristianos and Costa Adeje, both of which are nearby.

This property is particularly appealing due to its location, its unobstructed views of the Atlantic, and the convenience of having both everyday amenities and the coast's recreational offerings within easy reach.

Palm Mar

search for property TEN-108138

PORTA MONDIAL®

Your home. Our passion.

Location & surrounding area:

Located idyllically on the south coast of Teneriffa and only 10 minutes from the airport and the tourist centres, Palm-Mar is the ideal place to combine comfort and quality of life. It has 2 beautiful beach clubs, a shopping centre, various restaurants and shops, amd much more.

The natural beach and the nature protection area of 'El Malpais de la Rasca' make Palm-Mar the ideal place for sport and nature lovers.

Truly a paradise to relax and enjoy.

Palm Mar

search for property TEN-108138

PORTA MONDIAL®

Your home. Our passion.

Balcony

Balcony Views

Balcony

Balcony views

Living room

Living room

Palm Mar

search for property TEN-108138

PORTA MONDIAL®

Your home. Our passion.

Living room

Living room

Entance

Dining room and Kitchen

Kitchen

Kitchen

PORTA TENERIFE • CALLE LUIS DE LA CRUZ 10, 38400 PUERTO DE LA CRUZ, SPAIN
TEL.: +34 922 386 273 • INFO@PORTATENERIFE.COM • WWW.PORTATENERIFE.COM

Palm Mar

search for property TEN-108138

PORTA MONDIAL®

Your home. Our passion.

Bedroom

Bedroom

Bathroom

Bathroom

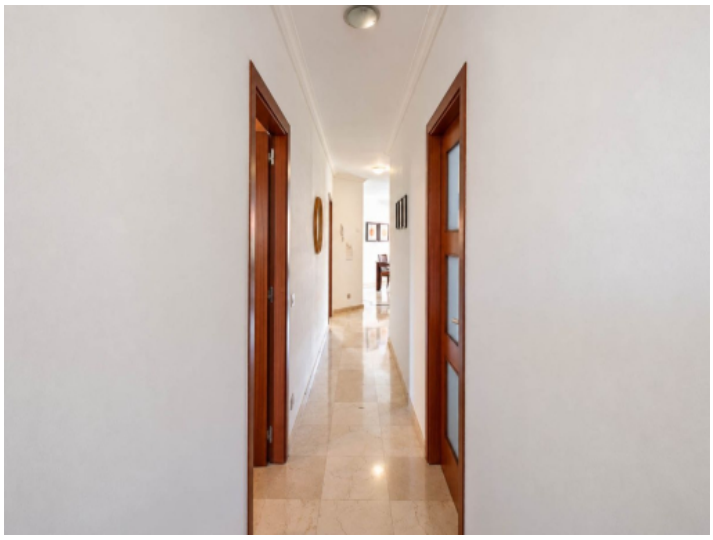

Corridor

Bedroom

PORTA TENERIFE • CALLE LUIS DE LA CRUZ 10, 38400 PUERTO DE LA CRUZ, SPAIN
TEL.: +34 922 386 273 • INFO@PORTATENERIFE.COM • WWW.PORTATENERIFE.COM

Palm Mar

search for property TEN-108138

PORTA MONDIAL®

Your home. Our passion.

Bathroom

Bathroom

Bathroom

Pool views

Pool

Pool

PORTA TENERIFE • CALLE LUIS DE LA CRUZ 10, 38400 PUERTO DE LA CRUZ, SPAIN
TEL.: +34 922 386 273 • INFO@PORTATENERIFE.COM • WWW.PORTATENERIFE.COM

Palm Mar

search for property TEN-108138

Pool

Terrace