

## Porto Petro

search for property MAL-121396



## A beautiful new build ground floor flat with large garden in Porto Petro

constructed area:	142 m <sup>2</sup>	swimming pool:	✓
bedrooms:	2	energy certificate:	in process
bathrooms:	2		
balcony/terrace:	✓		
sea view:	-	<b>price:</b>	<b>€ 586,000.-</b>



## Porto Petro

search for property MAL-121396



### Details:

Residencial Son Duri

Two buildings will soon be built here, each on three floors with a total of 18 apartments

Each residential unit has been carefully designed to offer comfort and a great quality of life. High-quality and aesthetically pleasing materials have been used. The interiors have been designed with attention to detail to create a cozy yet functional ambience.

All apartments have a garden area or terrace where you can enjoy the Mediterranean climate in a quiet and relaxed environment.

An underground parking space and a storage room are allocated to each apartment.

Both buildings are connected within the residential complex. They share a communal pool and sun terrace.

## Porto Petro

search for property MAL-121396



### Location & surrounding area:

Porto Petro is a small village on the southeast coast of Majorca with a pleasant natural harbour. The place and its surrounding are dominated by private residences of every size, generally rented to holiday makers. Among the inhabitants you can find residents in the coffee shops and restaurants who watch the hustle and bustle. During the summer season you often find the sailing ships and little boats ride at anchor, ready to pass the night here. In the afternoon and early evening when the sun goes down, the bay seems like a beautiful postcard idyll.



# Porto Petro

search for property MAL-121396



PORTA MONDIAL®

Your home. Our passion.



Front



Building



Living area



Dining area



Kitchen



Bedroom



# Porto Petro

search for property MAL-121396



PORTA MONDIAL®

Your home. Our passion.



Bedroom



Bedroom



Bedroom



Open living and dining area



Living area



Bedroom

# Porto Petro

search for property MAL-121396



Bedroom



Building



Building

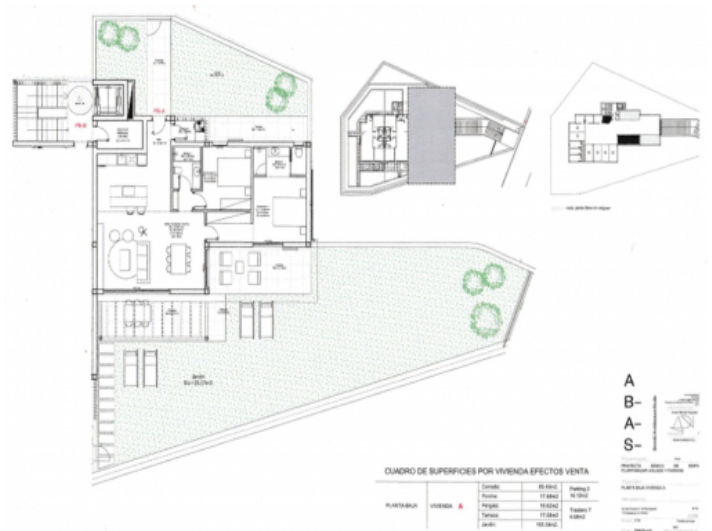

Plan

CUADRO DE SUPERFICIES POR VIVIENDA EFECTOS VENTA			
PLANTA/BUNDA	VIVIENDA	Superficie Construida	Superficie Útil
PLANTA/BUNDA	VIVIENDA 1	85,00 m <sup>2</sup>	75,00 m <sup>2</sup>
	VIVIENDA 2	110,00 m <sup>2</sup>	100,00 m <sup>2</sup>
	VIVIENDA 3	110,00 m <sup>2</sup>	100,00 m <sup>2</sup>
	VIVIENDA 4	110,00 m <sup>2</sup>	100,00 m <sup>2</sup>
	VIVIENDA 5	110,00 m <sup>2</sup>	100,00 m <sup>2</sup>